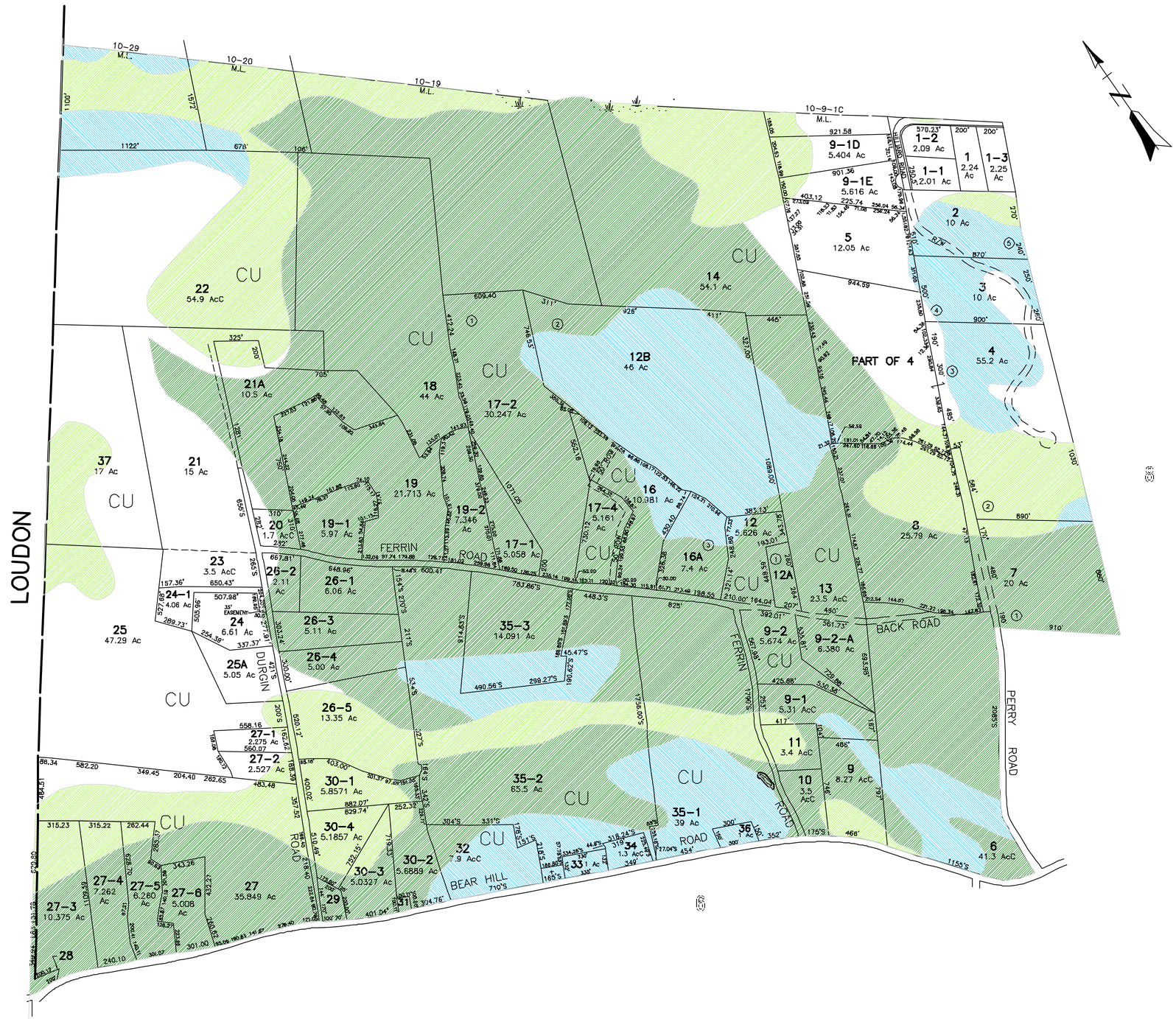


THIS MAP HAS BEEN SCANNED AND VECTORIZED FROM AN ORIGINAL MAP PREPARED IN 1978 BY: JOHN E. O'DONNELL & ASSOCIATES AUBURN, MAINE

SOIL AND ZONING DISTRICT BOUNDARIES HAVE BEEN SCANNED AND VECTORIZED FROM THE OFFICIAL SOIL MAP AND ZONING DISTRICT MAP EFFECTIVE MARCH, 1978 BY THE TOWN OF CHICHESTER.

| | | |
|---|---|---|
| 3/06 | D.DROUIN | SUBDIVIDE LOT 12 |
| 3/06 | D.DROUIN | SUBDIVIDE LOT 24 |
| 3/06 | D.DROUIN | SUBDIVIDE LOT 9-2 |

REVISION TABLE

| DATE | BY | DESCRIPTION |
|---|---|---|
| 7/03 | SEA | ADJUST LOTS 4&5; SUBDIVIDE LOT 27 |
| 6/02 | SEA | REV. LOTS 8, 5, 17-1,2,4,16 & 18A |
| 4/01 | SEA | SUBDIVISION LOT 30 & LOT 35-2 |
| 5/00 | SEA | ADD 17-1 – 17-4; 9-1D, 9-1E |
| 5/99 | SEA | ADD LOT 16-1, 17-1; REV. LOT 21 |
| 9/98 | SEA | ADD LOT 19-2 |
| 12/97 | SEA | REVISE FERRIN ROAD, LOTS 19, 27 |

FOR ASSESSMENT PURPOSES ONLY
NOT FOR PROPERTY CONVEYANCES.

PREPARED BY:

SEA Consultants Inc.
Science/Engineering/Architecture

10 FERRY STREET, BOX 7, SUITE 137, CONCORD, NH 03301
TEL. (603) 225-7000 FAX (603) 225-0099

MAY 1997

LEGEND

| | |
|---|---|
| ADJACENT SHEET NO. | 12 |
| COMMON OWNERSHIP | 1 OR 1 |
| DEVELOPMENT LOT NO. | 1 |
| SCALED DIMENSION | S |
| CALCULATED AREA | AcC |

PROPERTY MAP

# CHICHESTER

NEW HAMPSHIRE

SCALE IN FEET
0 400 800

SHEET 7 OF 10